

# Premises Licence

Schedule 12  
Part A

Regulation 33 34

Premises licence number SHBCPR-05164

## Part 1 - Premises details

<b>Postal address of premises, or if none, ordnance survey map reference or description</b> The Cambridge Hotel 121 London Road Camberley Surrey GU15 3LF	
<b>Post town:</b> Camberley	<b>Post code:</b> GU15 3LF
<b>Telephone number:</b> 01276 26488	

<b>Where the licence is time limited the dates:</b> Not applicable
---

<b>Licensable activities authorised by the licence:</b> Sale or Supply of Alcohol - Indoors and Outdoors Exhibition of Films - Indoors Indoor Sporting Event Playing of Recorded Music - Indoors Performance of Live Music - Indoors Provision of Facilities for Dancing - Indoors Provision of Facilities for Making Music - Indoors Performance of Dance - Indoors Provision of late Night Refreshments - Indoors
--

<b>The times the certificate authorises the carrying out of licensable activities:</b> <b>Sale or Supply of Alcohol - Indoors and Outdoors</b> Monday: 11:00hrs - 00:00hrs Tuesday: 11:00hrs - 00:00hrs Wednesday: 11:00hrs - 00:00hrs Thursday: 11:00hrs - 00:00hrs Friday: 11:00hrs - 01:00hrs Saturday: 11:00hrs - 01:00hrs Sunday: 12:00hrs - 00:00hrs  <b>Non Standard Timings</b> The sale of alcohol shall be permitted until 02:00 hours the following morning on Friday, Saturday, Sunday and Monday at Bank Holiday weekends, Christmas Eve, Boxing Day and also to the same hour on up to 20 occasions per annum at the licensee's discretion subject to not less than 14 days notice of the event being given to the police and their prior written consent. The police have absolute veto for such events. Where a Bank Holiday precedes a working day the finish time shall be 24:00 hours.  New Years Eve: 10:00 to the permitted terminal hour for New Years Day  Alcohol may be supplied when televised sporting events of national or international interest are broadcast outside normal operating hours as identified in the licence, such opening times for this purpose to be confirmed upon 14 days prior notice in writing to the police before the event takes place, such notification to include the opening times and sporting events to be shown. The event shall then only proceed with the written consent of the police.
---

OneTwentyOne

Further to the above times, the terminal times for the sale of alcohol in the area known as OneTwentyOne shall be as follows;

**Sale or Supply of Alcohol - Indoors and Outdoors**

Monday: 11:00hrs - 00:00hrs  
Tuesday: 11:00hrs - 00:00hrs  
Wednesday: 11:00hrs - 00:00hrs  
Thursday: 11:00hrs - 01:30hrs  
Friday: 11:00hrs - 02:00hrs  
Saturday: 11:00hrs - 02:00hrs  
Sunday: 12:00hrs - 00:00hrs

**Non Standard Timings**

The sale of alcohol shall be permitted until 02:00 hours the following morning on Friday, Saturday, Sunday and Monday at Bank Holiday weekends, Christmas Eve, Boxing Day and also to the same hour on up to 20 occasions per annum at the licensee's discretion subject to not less than 14 days notice of the event being given to the police and their prior written consent. The police have absolute veto for such events. Where a Bank Holiday precedes a working day the finish time shall be 24:00 hours.

New Years Eve: 1:00 to New Years Day - terminal hour as proposed.

Alcohol may be supplied when televised sporting events of national or international interest are broadcast outside normal operating hours as identified in the licence, such opening times for this purpose to be confirmed upon 14 days prior notice in writing to the police before the event takes place, such notification to include the opening times and sporting events to be shown. The event shall then only proceed with the written consent of the police.

**Exhibition of Films - Indoors**

Monday: 11:00hrs - 00:00hrs  
Tuesday: 11:00hrs - 00:00hrs  
Wednesday: 11:00hrs - 00:00hrs  
Thursday: 11:00hrs - 00:00hrs  
Friday: 11:00hrs - 01:00hrs  
Saturday: 11:00hrs - 01:00hrs  
Sunday: 12:00hrs - 00:00hrs

**Non Standard Timings**

The regulated entertainment shall be permitted until 02:00 hours the following morning on Friday, Saturday, Sunday and Monday at Bank Holiday weekends, Christmas Eve, Boxing Day and also to the same hour on up to 20 occasions per annum at the licensee's discretion subject to not less than 14 days notice of the event being given to the police and their prior written consent. The police have absolute veto for such events. Where a Bank Holiday precedes a working day the finish time shall be 24:00 hours.

New Years Eve: 10:00 to the permitted terminal hour for New Years Day

Entertainment may also be provided when televised sporting events of national or international interest are broadcast outside normal operating hours as identified in the licence, such opening times for this purpose to be confirmed upon 14 days prior notice in writing to the police before the event takes place, such notification to include the opening times and sporting events to be shown. The event shall then only proceed with the written consent of the police.

OneTwentyOne

Further to the above times, the terminal times for the regulated entertainment in the area known as OneTwentyOne on Thursdays, Fridays and Saturdays shall be as follows;

Thursday 0130hrs  
Friday 0200hrs  
Saturday 0200hrs

**Indoor Sporting Event**

Monday: 11:00hrs - 00:00hrs  
Tuesday: 11:00hrs - 00:00hrs  
Wednesday: 11:00hrs - 00:00hrs  
Thursday: 11:00hrs - 00:00hrs  
Friday: 11:00hrs - 01:00hrs  
Saturday: 11:00hrs - 01:00hrs  
Sunday: 12:00hrs - 00:00hrs

**Non Standard Timings**

The regulated entertainment shall be permitted until 02:00 hours the following morning on Friday, Saturday, Sunday and Monday at Bank Holiday weekends, Christmas Eve, Boxing Day and also to the same hour on up to 20 occasions per annum at the licensee's discretion subject to not less than 14 days notice of the event being given to the police and their prior written consent. The police have absolute veto for such events. Where a Bank Holiday precedes a working day the finish time shall be 24:00 hours.

New Years Eve: 10:00 to the permitted terminal hour for New Years Day

Entertainment may also be provided when televised sporting events of national or international interest are broadcast outside normal operating hours as identified in the licence, such opening times for this purpose to be confirmed upon 14 days prior notice in writing to the police before the event takes place, such notification to include the opening times and sporting events to be shown. The event shall then only proceed with the written consent of the police.

OneTwentyOne

Further to the above times, the terminal times for the regulated entertainment in the area known as OneTwentyOne on Thursdays, Fridays and Saturdays shall be as follows;

Thursday 0130hrs

Friday 0200hrs

Saturday 0200hrs

**Playing of Recorded Music - Indoors**

Monday: 11:00hrs - 00:00hrs  
Tuesday: 11:00hrs - 00:00hrs  
Wednesday: 11:00hrs - 00:00hrs  
Thursday: 11:00hrs - 00:00hrs  
Friday: 11:00hrs - 01:00hrs  
Saturday: 11:00hrs - 01:00hrs  
Sunday: 12:00hrs - 00:00hrs

**Non Standard Timings**

The regulated entertainment shall be permitted until 02:00 hours the following morning on Friday, Saturday, Sunday and Monday at Bank Holiday weekends, Christmas Eve, Boxing Day and also to the same hour on up to 20 occasions per annum at the licensee's discretion subject to not less than 14 days notice of the event being given to the police and their prior written consent. The police have absolute veto for such events. Where a Bank Holiday precedes a working day the finish time shall be 24:00 hours.

New Years Eve: 10:00 to the permitted terminal hour for New Years Day

Entertainment may also be provided when televised sporting events of national or international interest are broadcast outside normal operating hours as identified in the licence, such opening times for this purpose to be confirmed upon 14 days prior notice in writing to the police before the event takes place, such notification to include the opening times and sporting events to be shown. The event shall then only proceed with the written consent of the police.

OneTwentyOne

Further to the above times, the terminal times for the regulated entertainment in the area known as OneTwentyOne on Thursdays, Fridays and Saturdays shall be as follows;

Thursday 0130hrs

Friday 0200hrs

Saturday 0200hrs

**Performance of Live Music - Indoors**

Monday: 11:00hrs - 00:00hrs  
Tuesday: 11:00hrs - 00:00hrs  
Wednesday: 11:00hrs - 00:00hrs  
Thursday: 11:00hrs - 00:00hrs  
Friday: 11:00hrs - 01:00hrs  
Saturday: 11:00hrs - 01:00hrs  
Sunday: 12:00hrs - 00:00hrs

**Non Standard Timings**

The regulated entertainment shall be permitted until 02:00 hours the following morning on Friday, Saturday, Sunday and Monday at Bank Holiday weekends, Christmas Eve, Boxing Day and also to the same hour on up to 20 occasions per annum at the licensee's discretion subject to not less than 14 days notice of the event being given to the police and their prior written consent. The police have absolute veto for such events. Where a Bank Holiday precedes a working day the finish time shall be 24:00 hours.

New Years Eve: 10:00 to the permitted terminal hour for New Years Day

Entertainment may also be provided when televised sporting events of national or international interest are broadcast outside normal operating hours as identified in the licence, such opening times for this purpose to be confirmed upon 14 days prior notice in writing to the police before the event takes place, such notification to include the opening times and sporting events to be shown. The event shall then only proceed with the written consent of the police.

OneTwentyOne

Further to the above times, the terminal times for the regulated entertainment in the area known as OneTwentyOne on Thursdays, Fridays and Saturdays shall be as follows;

Thursday 0130hrs

Friday 0200hrs

Saturday 0200hrs

**Provision of Facilities for Dancing - Indoors**

Monday: 11:00hrs - 00:00hrs  
Tuesday: 11:00hrs - 00:00hrs  
Wednesday: 11:00hrs - 00:00hrs  
Thursday: 11:00hrs - 00:00hrs  
Friday: 11:00hrs - 01:00hrs  
Saturday: 11:00hrs - 01:00hrs  
Sunday: 12:00hrs - 00:00hrs

**Non Standard Timings**

The regulated entertainment shall be permitted until 02:00 hours the following morning on Friday, Saturday, Sunday and Monday at Bank Holiday weekends, Christmas Eve, Boxing Day and also to the same hour on up to 20 occasions per annum at the licensee's discretion subject to not less than 14 days notice of the event being given to the police and their prior written consent. The police have absolute veto for such events. Where a Bank Holiday precedes a working day the finish time shall be 24:00 hours.

New Years Eve: 10:00 to the permitted terminal hour for New Years Day

Entertainment may also be provided when televised sporting events of national or international interest are broadcast outside normal operating hours as identified in the licence, such opening times for this purpose to be confirmed upon 14 days prior notice in writing to the police before the event takes place, such notification to include the opening times and sporting events to be shown. The event shall then only proceed with the written consent of the police.

OneTwentyOne

Further to the above times, the terminal times for the regulated entertainment in the area known as OneTwentyOne on Thursdays, Fridays and Saturdays shall be as follows;

Thursday 0130hrs

Friday 0200hrs

Saturday 0200hrs

**Provision of Facilities for Making Music - Indoors**

Monday: 11:00hrs - 00:00hrs

Tuesday: 11:00hrs - 00:00hrs

Wednesday: 11:00hrs - 00:00hrs

Thursday: 11:00hrs - 00:00hrs

Friday: 11:00hrs - 01:00hrs

Saturday: 11:00hrs - 01:00hrs

Sunday: 12:00hrs - 00:00hrs

**Non Standard Timings**

The regulated entertainment shall be permitted until 02:00 hours the following morning on Friday, Saturday, Sunday and Monday at Bank Holiday weekends, Christmas Eve, Boxing Day and also to the same hour on up to 20 occasions per annum at the licensee's discretion subject to not less than 14 days notice of the event being given to the police and their prior written consent. The police have absolute veto for such events. Where a Bank Holiday precedes a working day the finish time shall be 24:00 hours.

New Years Eve: 10:00 to the permitted terminal hour for New Years Day

Entertainment may also be provided when televised sporting events of national or international interest are broadcast outside normal operating hours as identified in the licence, such opening times for this purpose to be confirmed upon 14 days prior notice in writing to the police before the event takes place, such notification to include the opening times and sporting events to be shown. The event shall then only proceed with the written consent of the police.

OneTwentyOne

Further to the above times, the terminal times for the regulated entertainment in the area known as OneTwentyOne on Thursdays, Fridays and Saturdays shall be as follows;

Thursday 0130hrs

Friday 0200hrs

Saturday 0200hrs

**Performance of Dance - Indoors**

Monday: 11:00hrs - 00:00hrs

Tuesday: 11:00hrs - 00:00hrs

Wednesday: 11:00hrs - 00:00hrs

Thursday: 11:00hrs - 00:00hrs

Friday: 11:00hrs - 01:00hrs

Saturday: 11:00hrs - 01:00hrs

Sunday: 12:00hrs - 00:00hrs

**Non Standard Timings**

The regulated entertainment shall be permitted until 02:00 hours the following morning on Friday, Saturday, Sunday and Monday at Bank Holiday weekends, Christmas Eve, Boxing Day and also to the same hour on up to 20 occasions per annum at the licensee's discretion subject to not less than 14 days notice of the event being given to the police and their prior written consent. The police have absolute veto for such events. Where a Bank Holiday precedes a working day the finish time shall be 24:00 hours.

New Years Eve: 10:00 to the permitted terminal hour for New Years Day

Entertainment may also be provided when televised sporting events of national or international interest are broadcast outside normal operating hours as identified in the licence, such opening times for this purpose to be confirmed upon 14 days prior notice in writing to the police before the event takes place, such notification to include the opening times and sporting events to be shown. The event shall then only proceed with the written consent of the police.

OneTwentyOne

Further to the above times, the terminal times for the regulated entertainment in the area known as OneTwentyOne on Thursdays, Fridays and Saturdays shall be as follows;

Thursday 0130hrs

Friday 0200hrs

Saturday 0200hrs

**Provision of late Night Refreshments - Indoors**

Monday: 23:00hrs - 00:00hrs

Tuesday: 23:00hrs - 00:00hrs

Wednesday: 23:00hrs - 00:00hrs

Thursday: 23:00hrs - 00:00hrs

Friday: 23:00hrs - 01:00hrs

Saturday: 23:00hrs - 01:00hrs

Sunday: 23:00hrs - 00:00hrs

**Non Standard Timings**

For non-standard timings the terminal hour for the supply of late night refreshments shall be the same as that permitted under the non-standard timings for the supply of alcohol.

**The opening hours of the premises**

Monday: 11:00hrs - 00:30hrs

Tuesday: 11:00hrs - 00:30hrs

Wednesday: 11:00hrs - 00:30hrs

Thursday: 11:00hrs - 02:00hrs

Friday: 11:00hrs - 02:30hrs

Saturday: 11:00hrs - 02:30hrs

Sunday: 12:00hrs - 00:30hrs

**Non Standard Timings**

Where the sale of alcohol is extended the opening hours may be extended for a further 30 minutes beyond the terminal time for the sale of alcohol.

**Where the certificate authorises supplies of alcohol whether these are on and/or off supplies:**

Sale or Supply of Alcohol - Indoors and Outdoors

Sale or Supply of Alcohol - Indoors and Outdoors

**Part 2**

**Name, (registered) address, telephone number and e-mail (where relevant) of holder of premises licence**

Stonegate Pub Company Limited

Porter Tun House

500 Capability Green

Luton

LU1 3LS

**Registered number of holder, for example company number, charity number (where applicable)**

Limited Company

Company Number: FC029833

**Name, address and telephone number of designated premises supervisor where the premises licence authorises for the supply of alcohol**

Richard Heap

Address withheld by Licensing Authority

**Personal licence number and issuing authority of personal licence held by designated premises supervisor where the premises licence authorises for the supply of alcohol**

Issuing Authority: Bracknell Forest Council

Personal Licence Number: LN/200500026

## Annex 1

### Mandatory conditions

#### S19

i) No supply of alcohol may be made under the premises licence -

(a) at a time when there is no designated premises supervisor in respect of the premises licence, or at

(b) a time when the designated premises supervisor does not hold a personal licence or his personal licence is suspended.

ii) Every supply of alcohol under the premises licence must be made or authorised by a person who holds a personal licence.

#### S20

No film shall be exhibited unless it has received a certificate from the British Board of Film Classification or if notification has been given that the film has not been approved by the Surrey County District Film Licensing Joint Committee. Children (being persons under 18) shall not be permitted to remain in the premises if they are below the appropriate film classification certificate.

#### S21

Any person carrying out a security activity at the premises in accordance with conditions attached to this licence must be licensed by the Security Industry Authority.

For the purposes of this condition -

(a) "security activity" means an activity to which paragraph 21(1)(a) of that Schedule 2 to the Private Security Industry Act 2001 applies, and

(b) paragraph 8(5) of that Schedule (interpretation of references to an occasion) applies as it applies in relation to paragraph 8 of that Schedule.

#### 19A

1. (1) The responsible person shall take all reasonable steps to ensure that staff on relevant premises do not carry out, arrange or participate in any irresponsible promotions in relation to the premises.

(2) In this paragraph, an irresponsible promotion means any one or more of the following activities, to substantially similar activities, carried on for the purpose of encouraging the sale or supply of alcohol for consumption on the premises in a manner which carries a significant risk of leading or contributing to crime and disorder, prejudice to public safety, public nuisance, or harm to children

(a) games or other activities which require or encourage, or are designed to require or encourage, individuals to

(i) drink a quantity of alcohol within a time limit (other than to drink alcohol sold or supplied on the premises before the cessation of the period in which the responsible person is authorised to sell or supply alcohol), or

(ii) drink as much as possible (whether within a time limit or otherwise);

(b) provision of unlimited or unspecified quantities of alcohol free or for fixed or discounted fee to the public or to a group defined by a particular characteristic (other than any promotion or discount available to an individual in respect of alcohol for consumption at a table meal, as defined in section 159 of the Act);

(c) provision of free or discounted alcohol or any other thing as a prize to encourage or reward the purchase and consumption of alcohol over a period of 24 hours or less;

(d) provision of free or discounted alcohol in relation to the viewing on the premises of sporting event, where that provision is dependant on-

(i) the outcome of a race, competition or other event or process, or

(ii) the likelihood of anything occurring or not occurring;

(e) selling or supplying alcohol in association with promotional posters or flyers on, or in the vicinity of, the premises which can reasonably be considered to condone, encourage or glamorise anti-social behaviour or to refer to the effects of drunkenness in any favourable manner.

2. The responsible person shall ensure that no alcohol is dispensed directly by one person into the mouth of another (other than where that other person is unable to drink without assistance by reason of a disability).



3. The responsible person shall ensure that free tap water is provided on request to customers where it is reasonably available.

4.- (1) The premises licence holder or club premises certificate holder shall ensure that an age verification policy applies to the premises in relation to the sale of alcohol.

(2) The policy must require individuals who appear to the responsible person to be under 18 years of age (or such older age as may be specified in the policy) to produce on request, before being served alcohol, identification bearing their photograph, date of birth and a holographic mark.

5. The responsible person shall ensure that-

(a) where any of the following alcohol drinks are sold or supplied for consumption on the premises (other than alcohol drinks sold or supplied having been made up in advance ready for sale or supply in a securely closed container) it is available to customers in the following measures-

(i) beer or cider: ½ pint

(ii) gin, rum vodka or whiskey: 25ml or 35 ml; and

(iii) still wine in a glass: 125 ml; and

(b) customers are made aware of the availability of these measures.

## **Annex 2 - Conditions consistent with the operating Schedule**

1. The premises shall be operated in compliance with the Laurel Pub Company Social Responsibility Policy.
2. Any person exercising a security activity (as defined by paragraph 2 (1) (a) of schedule 2 of the Private Security Industry Act 2001) shall be licensed by the Security Industry Authority.
3. Such a person shall be employed at the premises at the discretion of the designated premises supervisor/holder of the Premises Licence.
4. Any person as defined in condition (2) shall clearly display his or her name badge at all times whilst on duty.
5. No customers carrying open bottles when seeking entry to the premises shall be admitted at any times the premises are open to the public.
6. Where CCTV is installed with recording facilities such recordings shall be retained for a period of 30 days and made available within a reasonable time upon request by the police.
7. Alcoholic and other drinks shall not be removed from the premises in open containers save for consumption in any external area within the curtilage of the premises provided for that purpose.
8. The maximum occupancy of the building (excluding staff and performers) will be restricted to: The Cambridge Hotel- 210 persons. OneTwentyOne- 250 persons.
9. The reasonable requirements of the fire officer and the Council's building control officer shall be complied with.
10. Clear and legible notices shall be displayed at all exits requesting customers to respect the needs of local residents and to leave the premises and area quietly.
11. Noise or vibration shall not emanate from the premises so as to cause a nuisance to nearby properties.
12. If deemed necessary liaison will take place with environmental health services to restrict noise pollution in adjoining residential areas.
13. Persons under the age of 18 shall not be permitted to enter the premises after 22.00. .

## **Annex 3 - Conditions attached after a hearing by the licensing authority**

21 February 2014

1. Signs advertising patrons to respect local residents by leaving quietly shall be displayed in appropriate locations.
2. Drinks shall be served in plastic or shatterproof containers.

**Annex 4 - Plans**

Please see certified plans attached

CICPR 160681109

- All dimensions must be checked on site by the contractor prior to construction.
- Do not scale off this drawing for construction purposes.
- Any discrepancies between drawings and / or specifications should be reported to the designer prior to any work commencing.

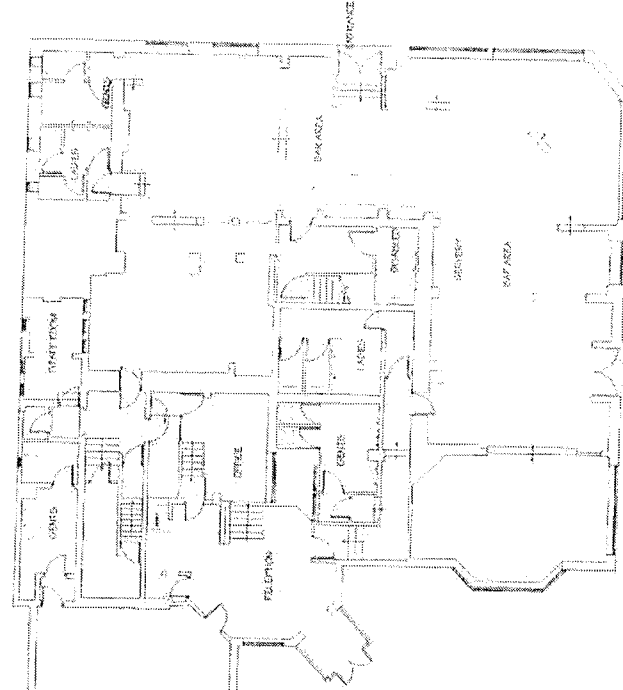

PRE-DEVELOPMENT GROUND FLOOR LAYOUT

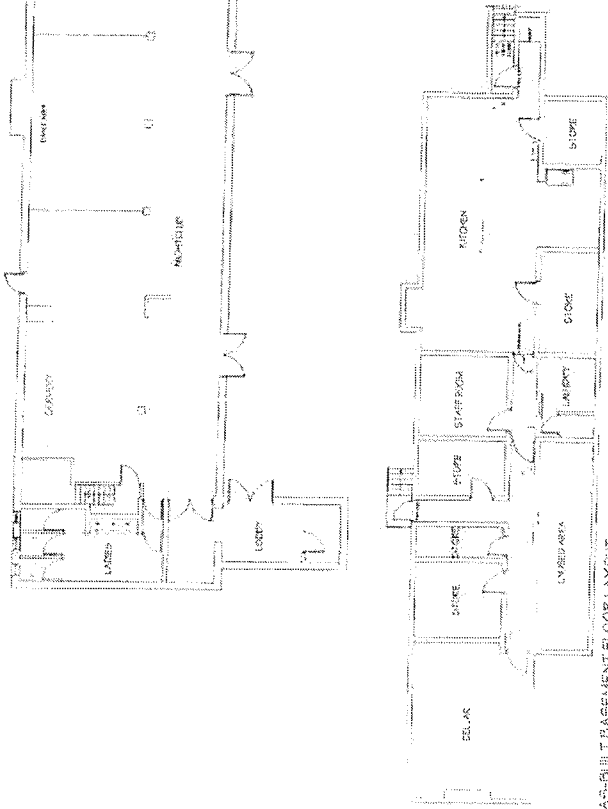

AS-BUILT BASEMENT FLOOR LAYOUT

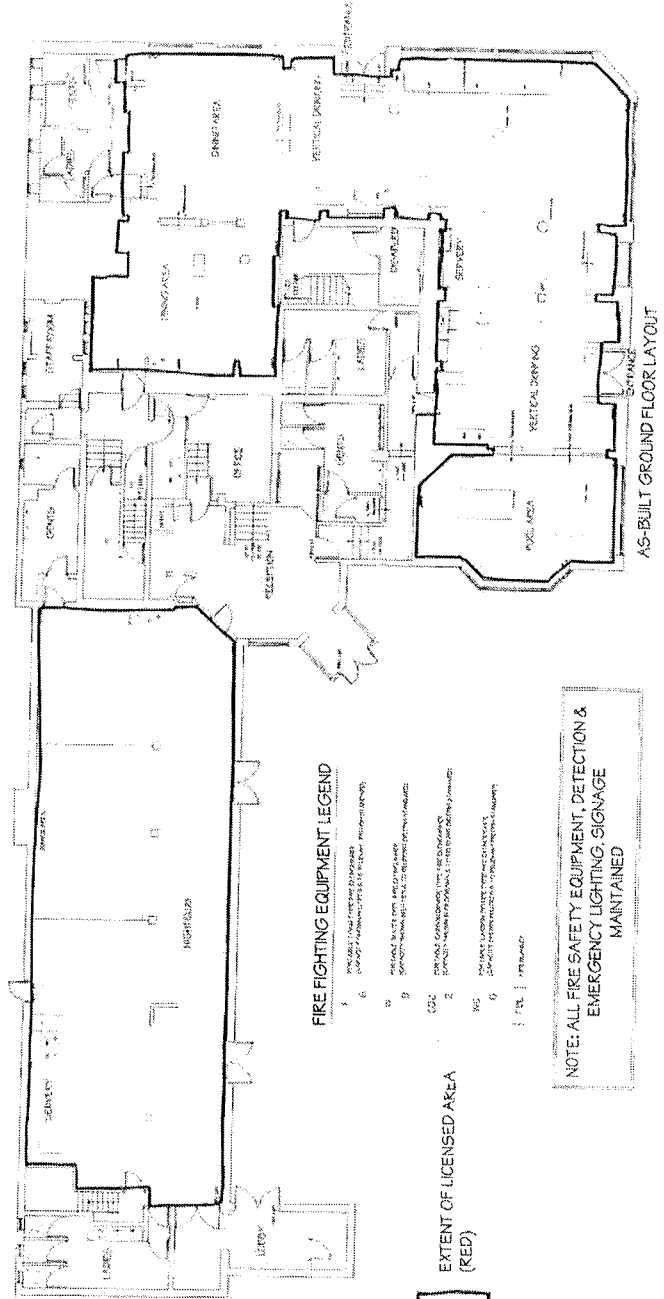

AS-BUILT GROUND FLOOR LAYOUT

**FIRE FIGHTING EQUIPMENT LEGEND**

- 1. FIRE EXTINGUISHER
- 2. FIRE ALARM CALL POINT
- 3. FIRE ALARM CONTROL PANEL
- 4. FIRE ALARM CALL POINT (MANTAINED)
- 5. FIRE ALARM CALL POINT (MANTAINED)
- 6. FIRE ALARM CALL POINT (MANTAINED)
- 7. FIRE ALARM CALL POINT (MANTAINED)
- 8. FIRE ALARM CALL POINT (MANTAINED)
- 9. FIRE ALARM CALL POINT (MANTAINED)
- 10. FIRE ALARM CALL POINT (MANTAINED)
- 11. FIRE ALARM CALL POINT (MANTAINED)
- 12. FIRE ALARM CALL POINT (MANTAINED)
- 13. FIRE ALARM CALL POINT (MANTAINED)
- 14. FIRE ALARM CALL POINT (MANTAINED)
- 15. FIRE ALARM CALL POINT (MANTAINED)
- 16. FIRE ALARM CALL POINT (MANTAINED)
- 17. FIRE ALARM CALL POINT (MANTAINED)
- 18. FIRE ALARM CALL POINT (MANTAINED)
- 19. FIRE ALARM CALL POINT (MANTAINED)
- 20. FIRE ALARM CALL POINT (MANTAINED)
- 21. FIRE ALARM CALL POINT (MANTAINED)
- 22. FIRE ALARM CALL POINT (MANTAINED)
- 23. FIRE ALARM CALL POINT (MANTAINED)
- 24. FIRE ALARM CALL POINT (MANTAINED)
- 25. FIRE ALARM CALL POINT (MANTAINED)
- 26. FIRE ALARM CALL POINT (MANTAINED)
- 27. FIRE ALARM CALL POINT (MANTAINED)
- 28. FIRE ALARM CALL POINT (MANTAINED)
- 29. FIRE ALARM CALL POINT (MANTAINED)
- 30. FIRE ALARM CALL POINT (MANTAINED)
- 31. FIRE ALARM CALL POINT (MANTAINED)
- 32. FIRE ALARM CALL POINT (MANTAINED)
- 33. FIRE ALARM CALL POINT (MANTAINED)
- 34. FIRE ALARM CALL POINT (MANTAINED)
- 35. FIRE ALARM CALL POINT (MANTAINED)
- 36. FIRE ALARM CALL POINT (MANTAINED)
- 37. FIRE ALARM CALL POINT (MANTAINED)
- 38. FIRE ALARM CALL POINT (MANTAINED)
- 39. FIRE ALARM CALL POINT (MANTAINED)
- 40. FIRE ALARM CALL POINT (MANTAINED)
- 41. FIRE ALARM CALL POINT (MANTAINED)
- 42. FIRE ALARM CALL POINT (MANTAINED)
- 43. FIRE ALARM CALL POINT (MANTAINED)
- 44. FIRE ALARM CALL POINT (MANTAINED)
- 45. FIRE ALARM CALL POINT (MANTAINED)
- 46. FIRE ALARM CALL POINT (MANTAINED)
- 47. FIRE ALARM CALL POINT (MANTAINED)
- 48. FIRE ALARM CALL POINT (MANTAINED)
- 49. FIRE ALARM CALL POINT (MANTAINED)
- 50. FIRE ALARM CALL POINT (MANTAINED)
- 51. FIRE ALARM CALL POINT (MANTAINED)
- 52. FIRE ALARM CALL POINT (MANTAINED)
- 53. FIRE ALARM CALL POINT (MANTAINED)
- 54. FIRE ALARM CALL POINT (MANTAINED)
- 55. FIRE ALARM CALL POINT (MANTAINED)
- 56. FIRE ALARM CALL POINT (MANTAINED)
- 57. FIRE ALARM CALL POINT (MANTAINED)
- 58. FIRE ALARM CALL POINT (MANTAINED)
- 59. FIRE ALARM CALL POINT (MANTAINED)
- 60. FIRE ALARM CALL POINT (MANTAINED)
- 61. FIRE ALARM CALL POINT (MANTAINED)
- 62. FIRE ALARM CALL POINT (MANTAINED)
- 63. FIRE ALARM CALL POINT (MANTAINED)
- 64. FIRE ALARM CALL POINT (MANTAINED)
- 65. FIRE ALARM CALL POINT (MANTAINED)
- 66. FIRE ALARM CALL POINT (MANTAINED)
- 67. FIRE ALARM CALL POINT (MANTAINED)
- 68. FIRE ALARM CALL POINT (MANTAINED)
- 69. FIRE ALARM CALL POINT (MANTAINED)
- 70. FIRE ALARM CALL POINT (MANTAINED)
- 71. FIRE ALARM CALL POINT (MANTAINED)
- 72. FIRE ALARM CALL POINT (MANTAINED)
- 73. FIRE ALARM CALL POINT (MANTAINED)
- 74. FIRE ALARM CALL POINT (MANTAINED)
- 75. FIRE ALARM CALL POINT (MANTAINED)
- 76. FIRE ALARM CALL POINT (MANTAINED)
- 77. FIRE ALARM CALL POINT (MANTAINED)
- 78. FIRE ALARM CALL POINT (MANTAINED)
- 79. FIRE ALARM CALL POINT (MANTAINED)
- 80. FIRE ALARM CALL POINT (MANTAINED)
- 81. FIRE ALARM CALL POINT (MANTAINED)
- 82. FIRE ALARM CALL POINT (MANTAINED)
- 83. FIRE ALARM CALL POINT (MANTAINED)
- 84. FIRE ALARM CALL POINT (MANTAINED)
- 85. FIRE ALARM CALL POINT (MANTAINED)
- 86. FIRE ALARM CALL POINT (MANTAINED)
- 87. FIRE ALARM CALL POINT (MANTAINED)
- 88. FIRE ALARM CALL POINT (MANTAINED)
- 89. FIRE ALARM CALL POINT (MANTAINED)
- 90. FIRE ALARM CALL POINT (MANTAINED)
- 91. FIRE ALARM CALL POINT (MANTAINED)
- 92. FIRE ALARM CALL POINT (MANTAINED)
- 93. FIRE ALARM CALL POINT (MANTAINED)
- 94. FIRE ALARM CALL POINT (MANTAINED)
- 95. FIRE ALARM CALL POINT (MANTAINED)
- 96. FIRE ALARM CALL POINT (MANTAINED)
- 97. FIRE ALARM CALL POINT (MANTAINED)
- 98. FIRE ALARM CALL POINT (MANTAINED)
- 99. FIRE ALARM CALL POINT (MANTAINED)
- 100. FIRE ALARM CALL POINT (MANTAINED)

EXTENT OF LICENSED AREA  
(RED)



NOTE: ALL FIRE SAFETY EQUIPMENT, DETECTION & EMERGENCY LIGHTING, SIGNAGE MAINTAINED

**plumtree** ■ mee

Interior design & architecture

The Old School House, 11, Avenue Street, Cambridge, CB2 3RQ, UK  
Tel: 01223 530 112 Fax: 01223 530 095  
www.plumtree-mee.co.uk

1:100 AN FEB '05'

PRE-DEVELOPMENT & AS-BUILT DRAWINGS  
CAMBRIDGE, CAMBERLEY  
GUTS 3LF

THE LAUREL PUB CO

HOUSE NO: 8150273